

How to Update Blackjack Blade's DW Spectrum IPVMS

Blackjack
POWERED BY
DW spectrum

Download the DW Spectrum File

Preparing
to Update

- › Download the latest DW Spectrum Linux Software Suite from the Digital Watchdog [website](#).

Collecting Blade's OS Information

Preparing
to Update

To check your Blade's OS version:

- › Plug a monitor into the Blade
- › Go to System Settings  and click 'Details'

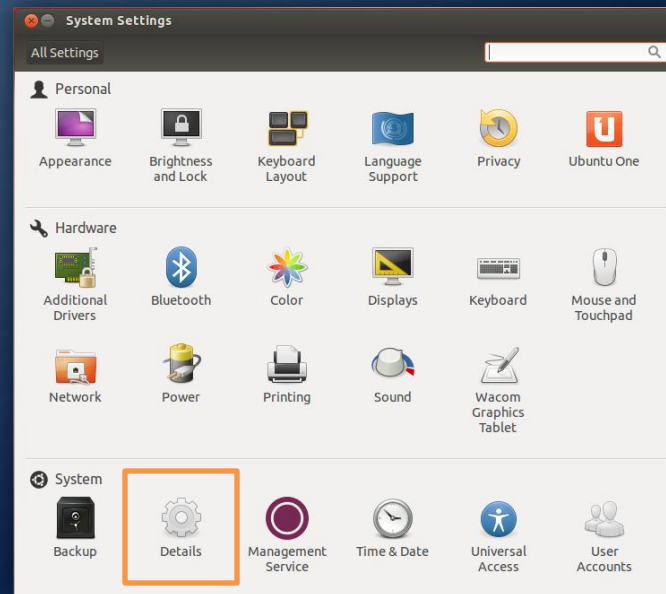

Collecting Blade's OS Information

Preparing
to Update

- › Your Blade's OS information will be displayed. Take note whether your Blade is 64x bit or 86x bit OS.
- › Use this information to download the proper files.

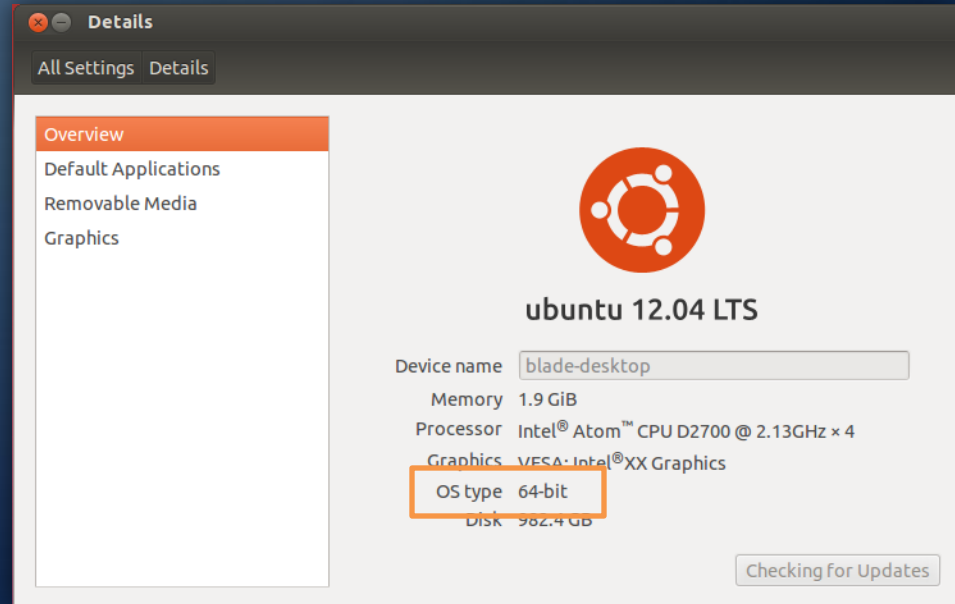

Download DW Spectrum File

Preparing
to Update

- › Save the Linux download files to a USB flash Drive.
- › Plug the USB into the Blade. The USB's window will pop-up on the screen.

Download DW Spectrum File

Preparing
to Update

- › It is recommended to update the Enterprise Controller file before the Media Server.
- › Right-click on the Enterprise Controller Linux file and select “Open with Ubuntu Software Center”

Ubuntu Software Center Update

Updating
Enterprise
Controller

- › The Ubuntu software center will open. Please allow up to 30 seconds for the software center to display the DW Spectrum software page.
- › When the DW Spectrum software page appears, press the 'Update' button at the right side of the screen.

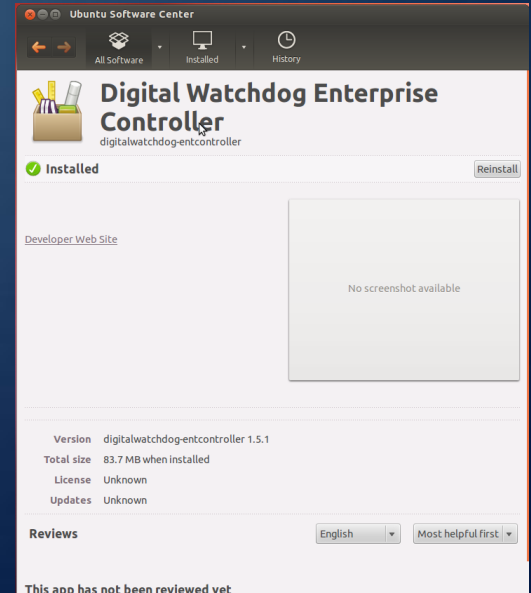

Blade admin User Authentication

Updating
Enterprise
Controller

- › The system will require admin user authentication. This is the Blade's admin user.
- › Default Blade admin password: 1234
- › The system will start the upgrade process. Please allow up to 90 seconds for the software to update.

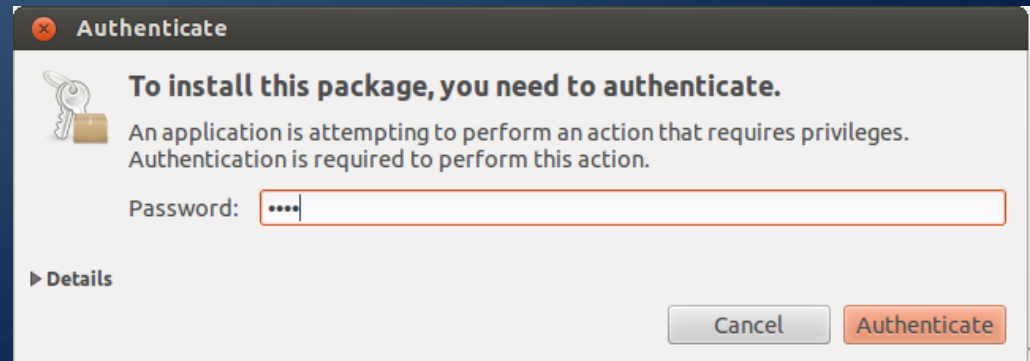

Credentials Confirmation

Updating
Enterprise
Controller

During the upgrade process, the system will ask you to verify the Enterprise Controller's previous credentials.

Confirm:

- › Port (Default: 7001)
- › Media Proxy Port (Default: 7004)

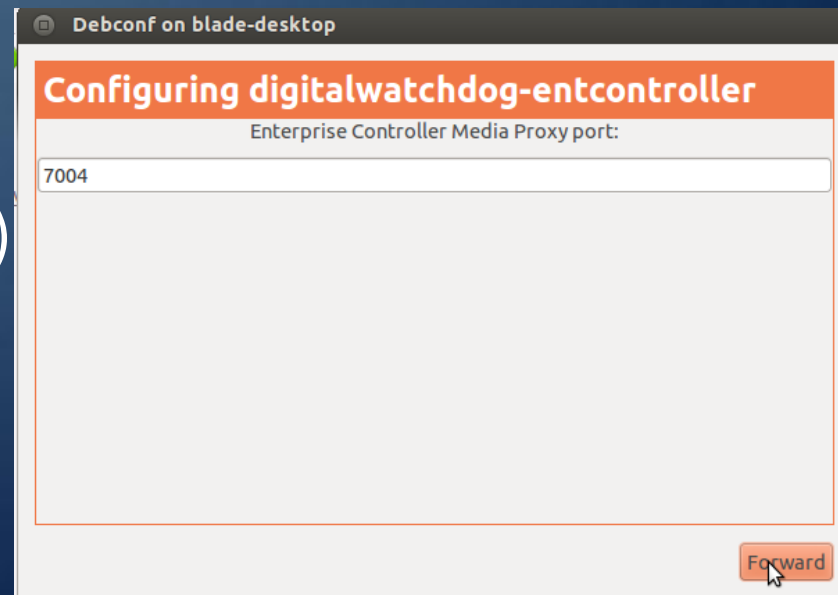

Credentials Confirmation

Updating
Enterprise
Controller

During the upgrade process, the system will ask you to verify the Enterprise Controller's previous credentials.

Confirm:

- › Enterprise Controller's password (Default: admin)*

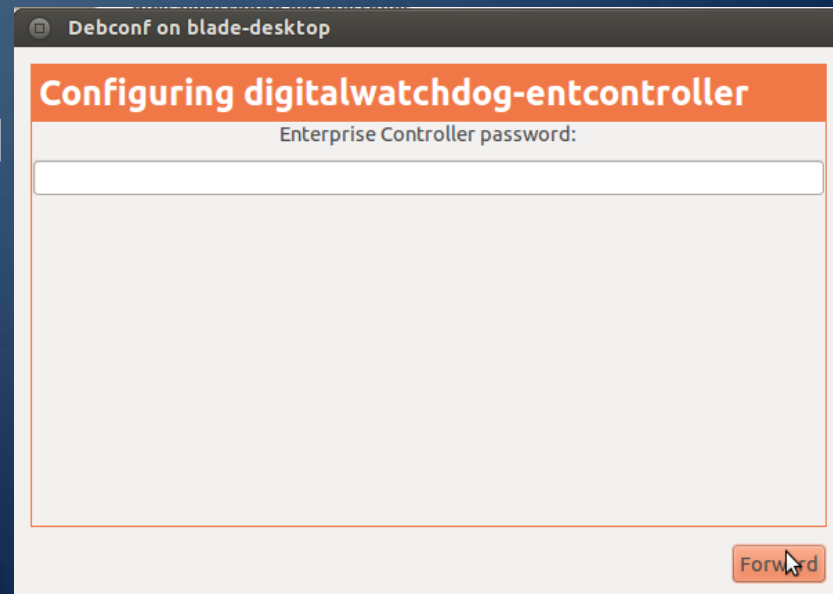

* The password for the EC by default will be **blank**. If no new password is entered in the confirmation page, the new password will be **blank**.

Update Complete

Updating
Enterprise
Controller

- When installation is complete, the DW Spectrum software page will reappear, with the notification that the file has been installed.

Updating Media Server

Updating
Media
Server

- › Repeat the installation process for the Media Server Linux File.
- › Right-click on the Media Server Linux file and select “Open with Ubuntu Software Center”

Ubuntu Software Center Update

Updating
Media
Server

- › The Ubuntu software center will open. Please allow up to 30 seconds for the software center to display the DW Spectrum software page.
- › When the DW Spectrum software page appears, press the Update button at the right side of the screen.

Blade admin User Authentication

Updating
Media
Server

- › The system will require admin user authentication. This is the Blade's admin user.
- › Default Blade admin password: 1234
- › The system will start the upgrade process. Please allow up to 90 seconds for the software to update.

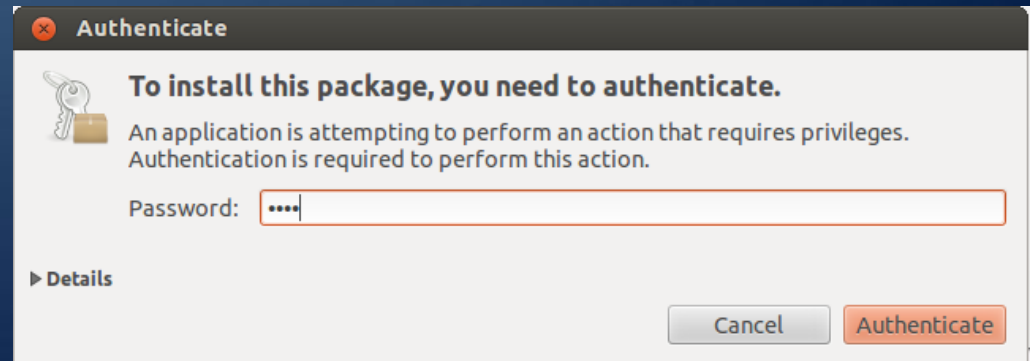

Credentials Confirmation

Updating
Media
Server

During the upgrade process, the system will ask you to verify the Enterprise Controller's credentials.

Confirm:

- › Enterprise Controller's IP Address (Default: localhost)

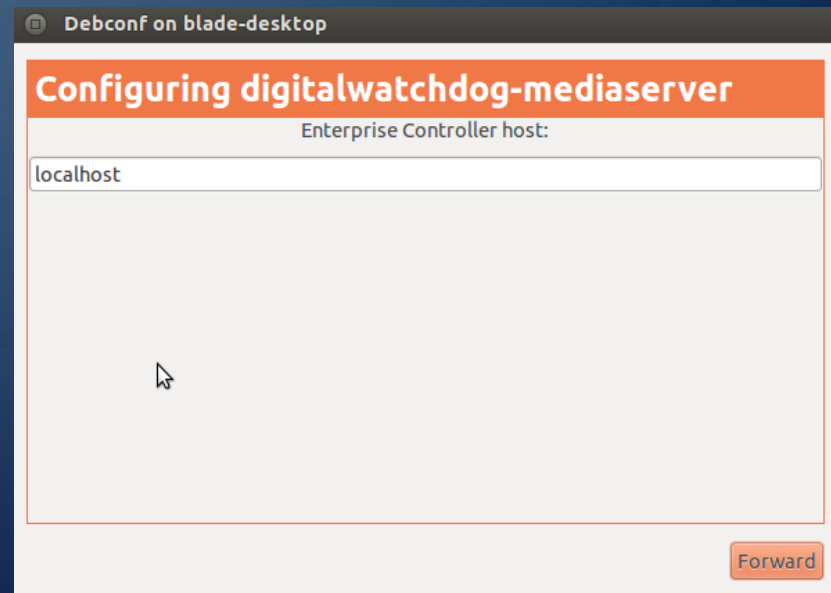

Credentials Confirmation

Updating
Media
Server

During the upgrade process, the system will ask you to verify the Enterprise Controller's credentials.

Confirm:

- › Enterprise Controller's Port
(Default: 7001)

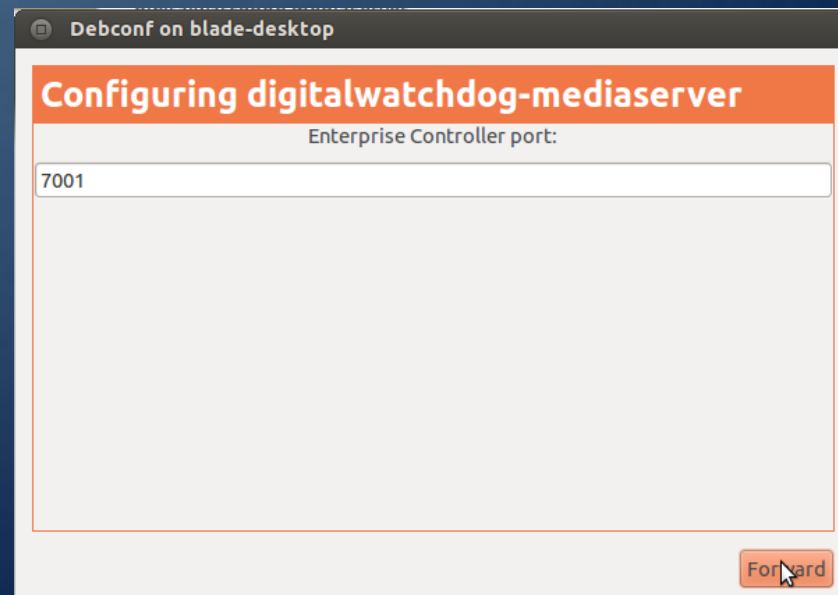

Credentials Confirmation

Updating
Media
Server

During the upgrade process, the system will ask you to verify the Enterprise Controller's credentials.

Confirm:

- › Enterprise Controller's Media Port (Default: 7002)

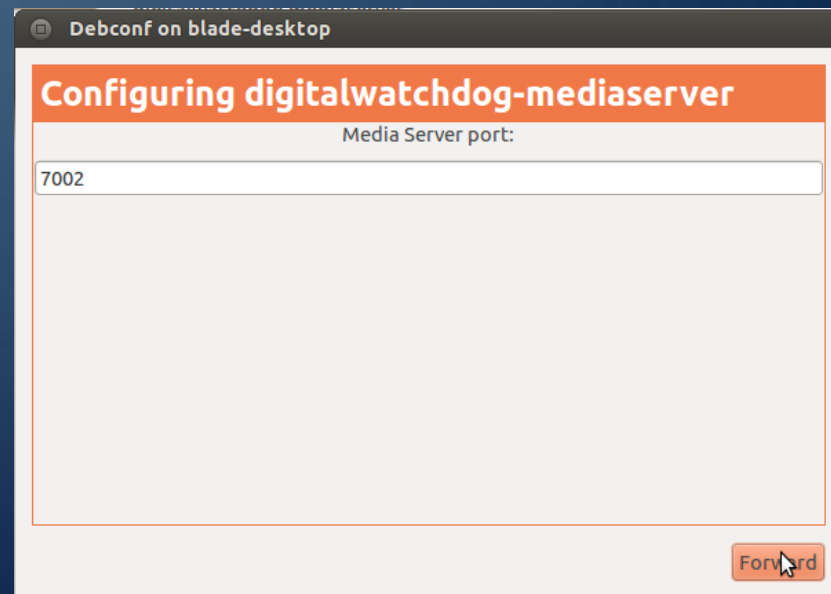

Credentials Confirmation

Updating
Media
Server

During the upgrade process, the system will ask you to verify the Enterprise Controller's credentials.

Confirm:

- › Enterprise Controller's master admin username (Default: admin)

Credentials Confirmation

Updating
Media
Server

During the upgrade process, the system will ask you to verify the Enterprise Controller's credentials.

Confirm:

- › Enterprise Controller's master admin password (Default: admin)

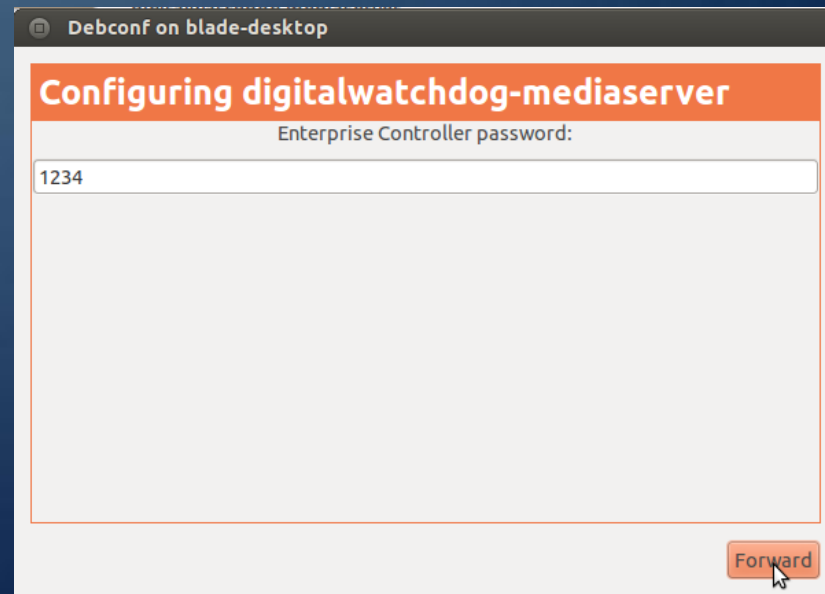

Debcfg on blade-desktop

Configuring digitalwatchdog-mediaserver

Enterprise Controller password:

1234

Forward

Credentials Confirmation

Updating
Media
Server

During the upgrade process, the system will ask you to verify the Enterprise Controller's credentials.

Confirm:

- › Transport Policy (Please leave at default value)

Credentials Confirmation

Updating
Media
Server

During the upgrade process, the system will ask you to verify the Enterprise Controller's credentials.

Confirm:

- › Public IP Policy (Please leave at default value)

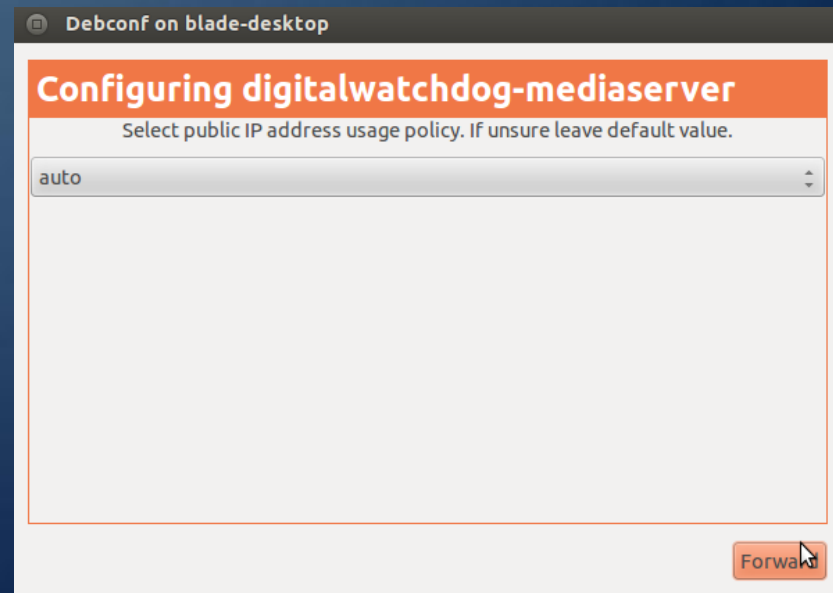

Update Complete

Updating
Media
Server

- When installation is complete, the DW Spectrum software page will reappear, with the notification that the file has been installed.