

How to Setup Email Notifications

Goal

- VMAX Flex can send notifications to up to five (5) different E-mail addresses
- Remote notifications can be setup to events such as:
 - Sensor
 - Motion Detection
 - Disk Full
 - Admin Password Changed
 - Video Loss
 - System Start
 - Log In/Out
 - Recording Failure
 - S.M.A.R.T

Note: Record Setup must be setup for the system to send e-mail notifications. See section 3.4.3 Notifications (page 60) in the manual for more information.

1. Using the included mouse, right-click anywhere on the screen and select Setup Menu.

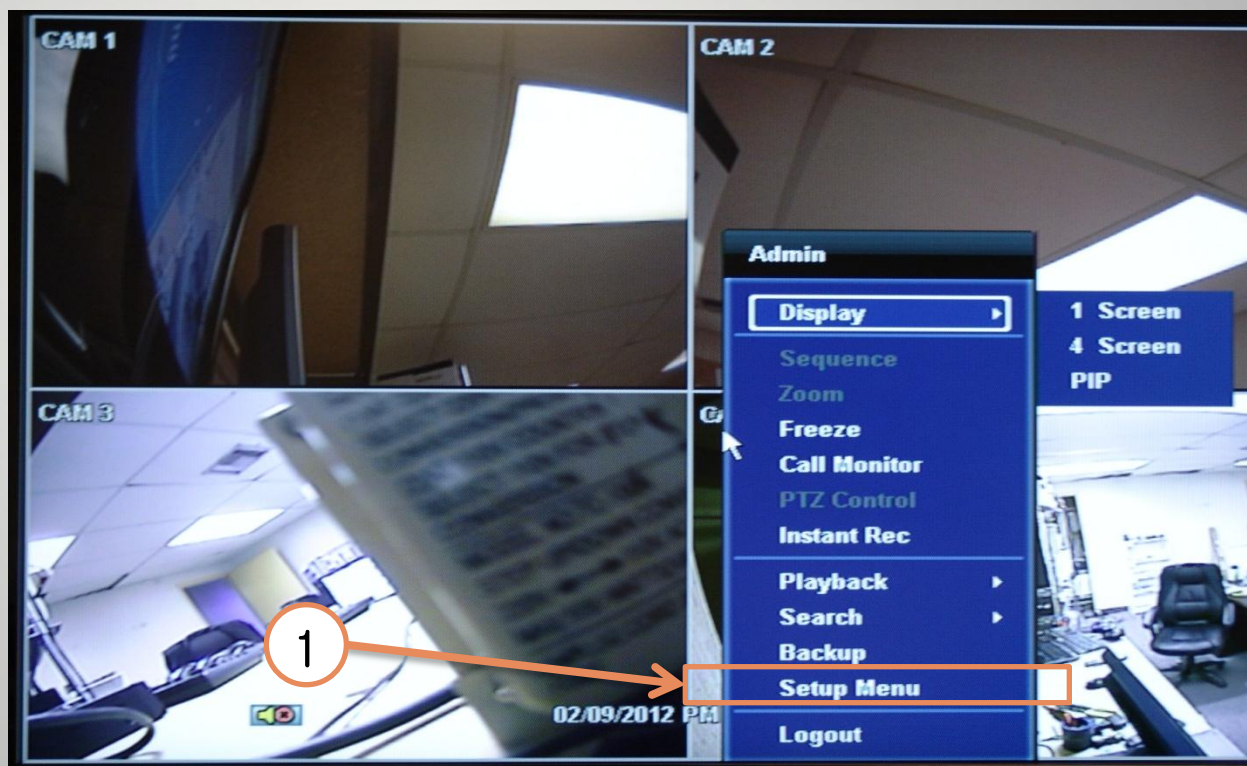

2. In the Main Menu window, select Network.

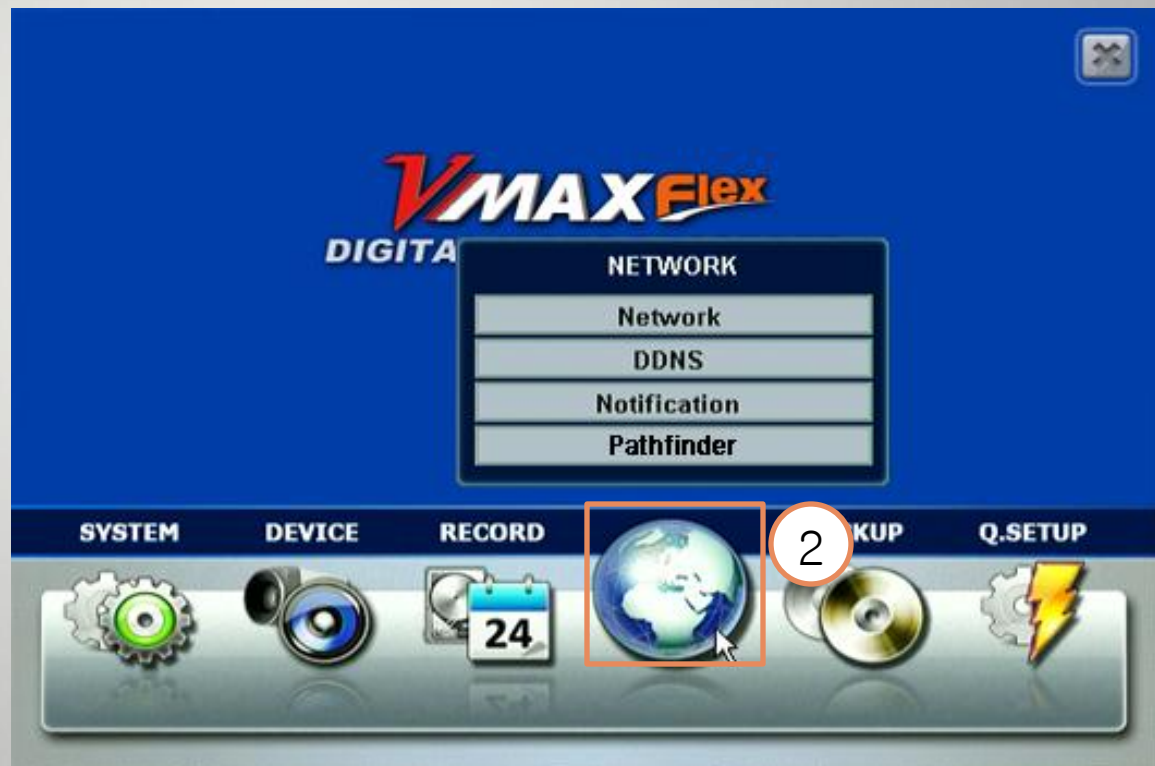

3. Under the Network Menu, select the Notifications tab.

3

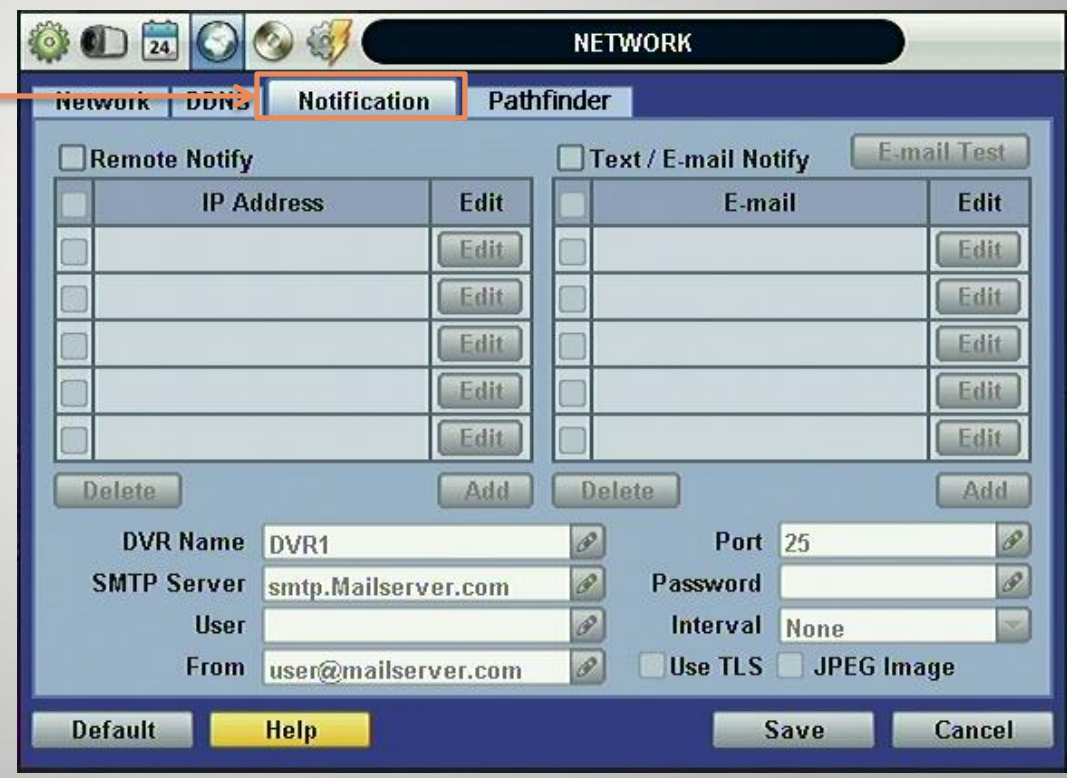

Remote Notify

4. To setup email notifications, select Text/ E-mail Notify.

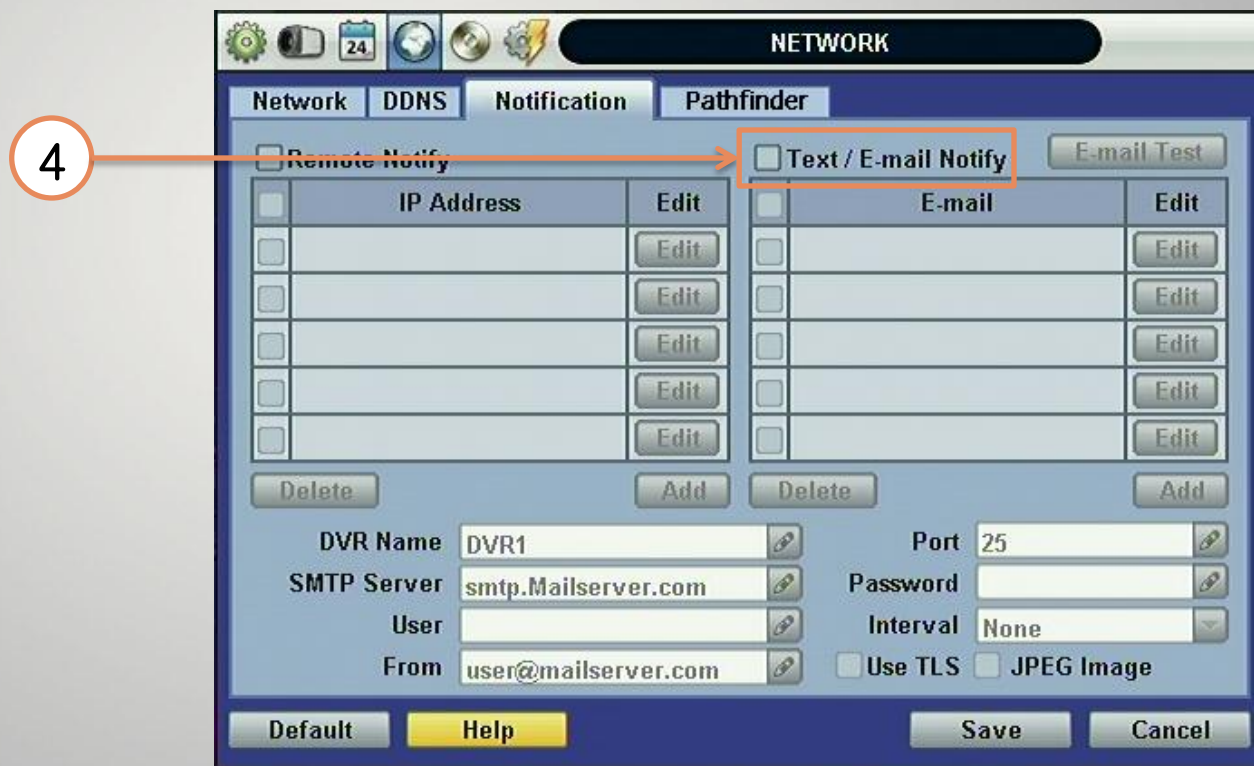

5. Click on the 'Add' button. A Add/Edit window will appear.

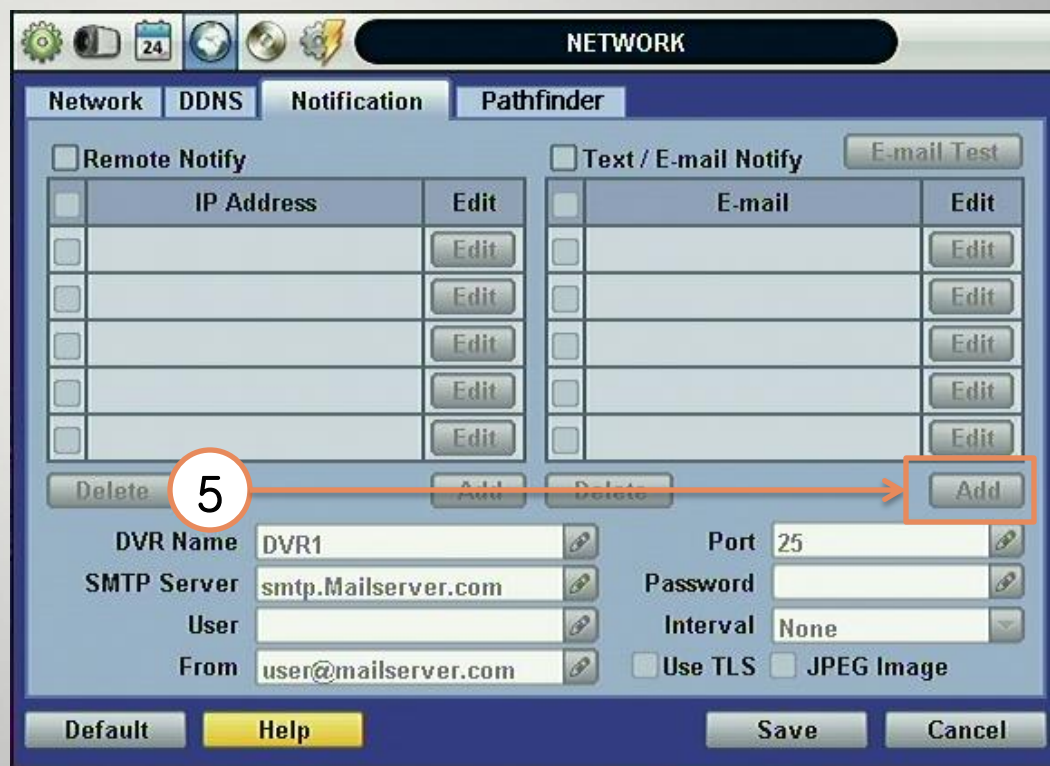

6. Enter the Email account that will receive the notifications.

Text / E-mail Notify Add/Edit

Text / E-mail Notify

Events All

<input type="checkbox"/> Sensor	<input type="checkbox"/> Admin PW Changed	<input type="checkbox"/> Log In/Out
<input type="checkbox"/> Motion Detection	<input type="checkbox"/> Video Loss	<input type="checkbox"/> Recording Failure
<input type="checkbox"/> Disk Full	<input type="checkbox"/> System Start	<input type="checkbox"/> S.M.A.R.T

Option All

<input type="checkbox"/> Sent Time	<input type="checkbox"/> Event Type	<input type="checkbox"/> Sender Info.
------------------------------------	-------------------------------------	---------------------------------------

Text Message Length

Short Message Long Message

OK Cancel

7. Select specific events that will send a notifications, or check the 'All' box to select all events.

Text / E-mail Notify Add/Edit

Text / E-mail Notify

Events All

<input type="checkbox"/> Sensor	<input type="checkbox"/> Admin PW Changed	<input type="checkbox"/> Log In/Out
<input type="checkbox"/> Motion Detection	<input type="checkbox"/> Video Loss	<input type="checkbox"/> Recording Failure
<input type="checkbox"/> Disk Full	<input type="checkbox"/> System Start	<input type="checkbox"/> S.M.A.R.T

Option All

<input type="checkbox"/> Sent Time	<input type="checkbox"/> Event Type	<input type="checkbox"/> Sender Info.
------------------------------------	-------------------------------------	---------------------------------------

Text Message Length

Short Message Long Message

OK Cancel

8. Select additional information that will be displayed with the notification, including the sent time, the type of event, and the sender's information.

- Events:** A section with a header "Events" and an "All" checkbox. It contains a grid of checkboxes for various event types: Sensor, Motion Detection, Disk Full, Admin PW Changed, Video Loss, System Start, Log In/Out, Recording Failure, and S.M.A.R.T.
- Option:** A section with a header "Option" and an "All" checkbox. It contains three checkboxes: "Sent Time", "Event Type", and "Sender Info.". An orange arrow points to the "Sender Info." checkbox, which is circled in orange with the number "8" inside.
- Text Message Length:** A section with a header "Text Message Length" and two radio buttons: "Short Message" and "Long Message". The "Long Message" radio button is selected.

At the bottom right of the dialog box, there are two buttons: "OK" and "Cancel".

9. Select if the text notification will be long/short format. If you are done, click OK to close the 'Edit' window.

Text / E-mail Notify Add/Edit

Text / E-mail Notify

Events All

<input type="checkbox"/> Sensor	<input type="checkbox"/> Admin PW Changed	<input type="checkbox"/> Log In/Out
<input type="checkbox"/> Motion Detection	<input type="checkbox"/> Video Loss	<input type="checkbox"/> Recording Failure
<input type="checkbox"/> Disk Full	<input type="checkbox"/> System Start	<input type="checkbox"/> S.M.A.R.T

Option All

<input type="checkbox"/> Sent Time	<input type="checkbox"/> Event Type	<input type="checkbox"/> Sender Info.
------------------------------------	-------------------------------------	---------------------------------------

Text Message Length

Short Message Long Message

OK Cancel

10. Enter the DVR's name. This name will appear on the notification for identification.

- Remote Notify
- Text / E-mail Notify
-
- Table with columns: IP Address, Edit, E-mail, Edit
- Buttons: Delete, Add, Delete, Add
- Fields: DVR Name (DVR1), Port (25), SMTP Server (smtp.mailserver.com), Password, User, Interval (None), From (user@mailserver.com)
- Options: Use TLS, JPEG Image
- Buttons: Default, Help, Save, Cancel

A red circle containing the number '10' has an arrow pointing to the DVR Name field, which is highlighted with a red box.

11. If you wish to send the notifications to a public email address such as Yahoo, Gmail, or Hotmail, check the **Use TLS** box.

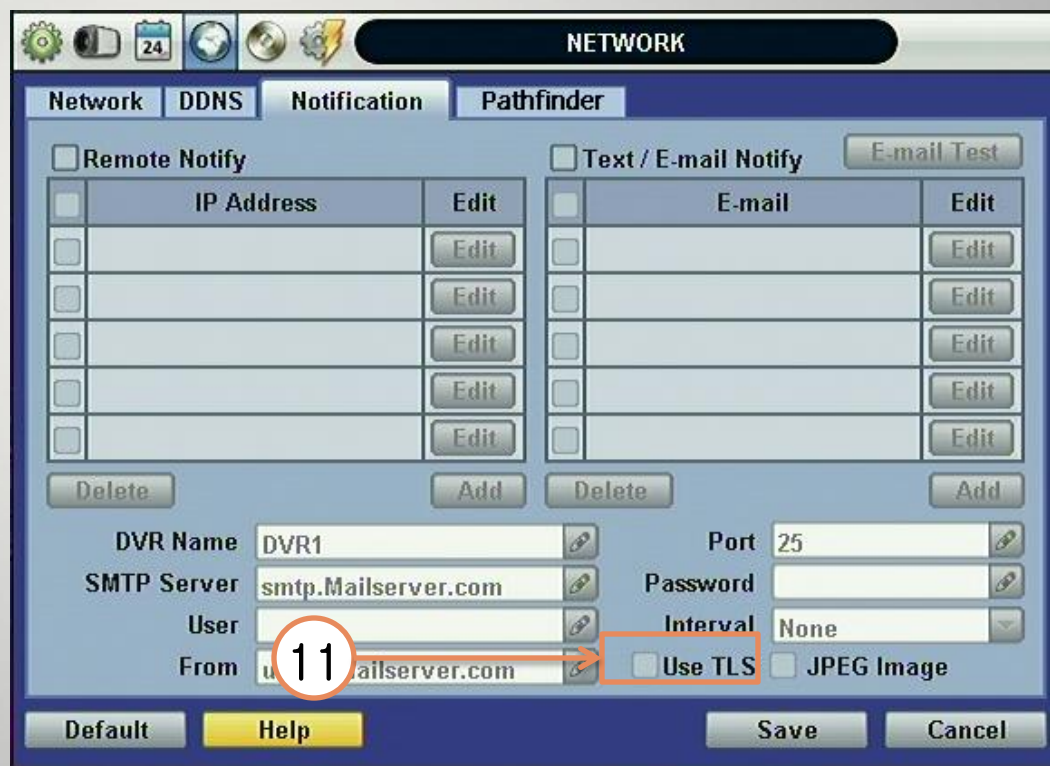

12. Enter the SMTP Server information of the email account sending the notifications.
13. Enter the port information for the sending email account.

12

13

IP Address	Edit	E-mail	Edit
	Edit		Edit
	Edit		Edit
	Edit		Edit
	Edit		Edit
	Edit		Edit

DVR Name: DVR1
SMTP Server: smtp.Mailserver.com
User:
From: user@mailserver.com
Port: 25
Password:
Interval: None
Use TLS: JPEG Image:

Buttons: Default, Help, Save, Cancel

14. Enter the User ID and Password of an email account that will be sending the notifications

IP Address	Edit	E-mail	Edit
	Edit		Edit
	Edit		Edit
	Edit		Edit
	Edit		Edit
	Edit		Edit

Form fields:

- DVR Name: DVR1
- SMTP Server: smtp.mailserver.com
- User: [highlighted]
- From: user@mailserver.com
- Port: 25
- Password: [highlighted]
- Interval: None
- Use TLS:
- JPEG Image:

Buttons: Default, Help, Save, Cancel

15. Enter the email account associated with the DVR and from which all notifications will be sent.

IP Address	Edit	E-mail	Edit
	Edit		Edit
	Edit		Edit
	Edit		Edit
	Edit		Edit
	Edit		Edit

DVR Name: DVR1
SMTP Server: smtp.Mailserver.com
User:
From: user@mailserver.com
Port: 25
Password:
Interval: None
Use TLS: JPEG Image:

Buttons: Default, Help, Save, Cancel

16. Select whether you would like to attach a JPEG image of the event with each notification

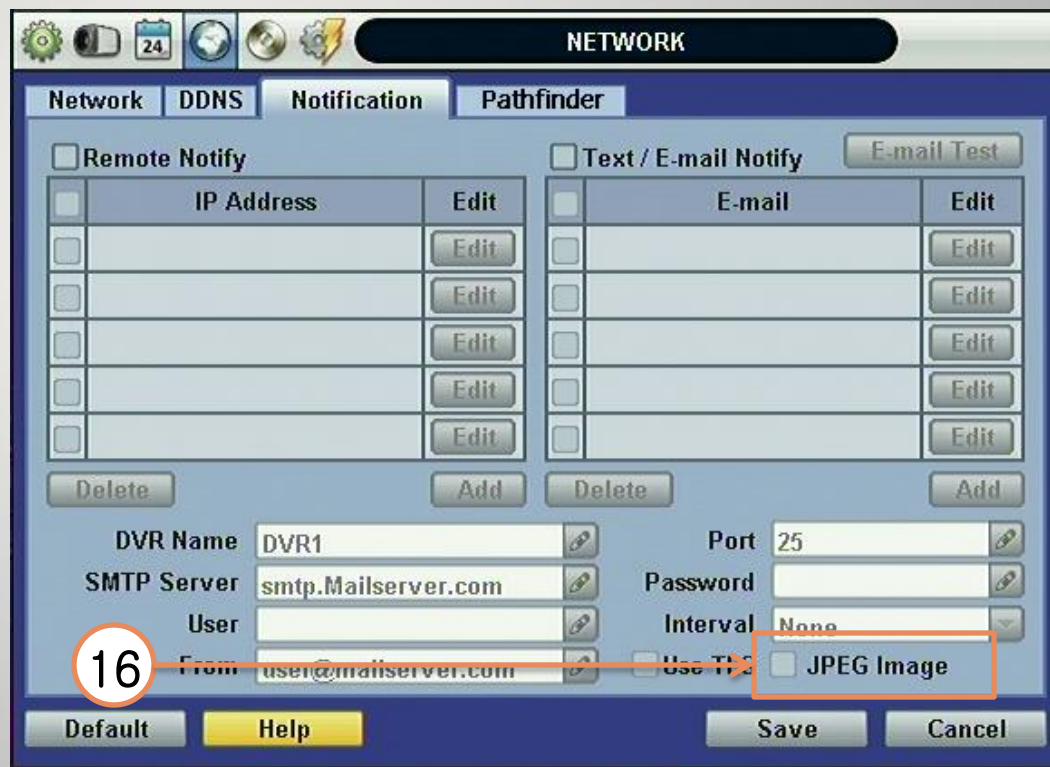

17. Set the interval of time between each notification is sent

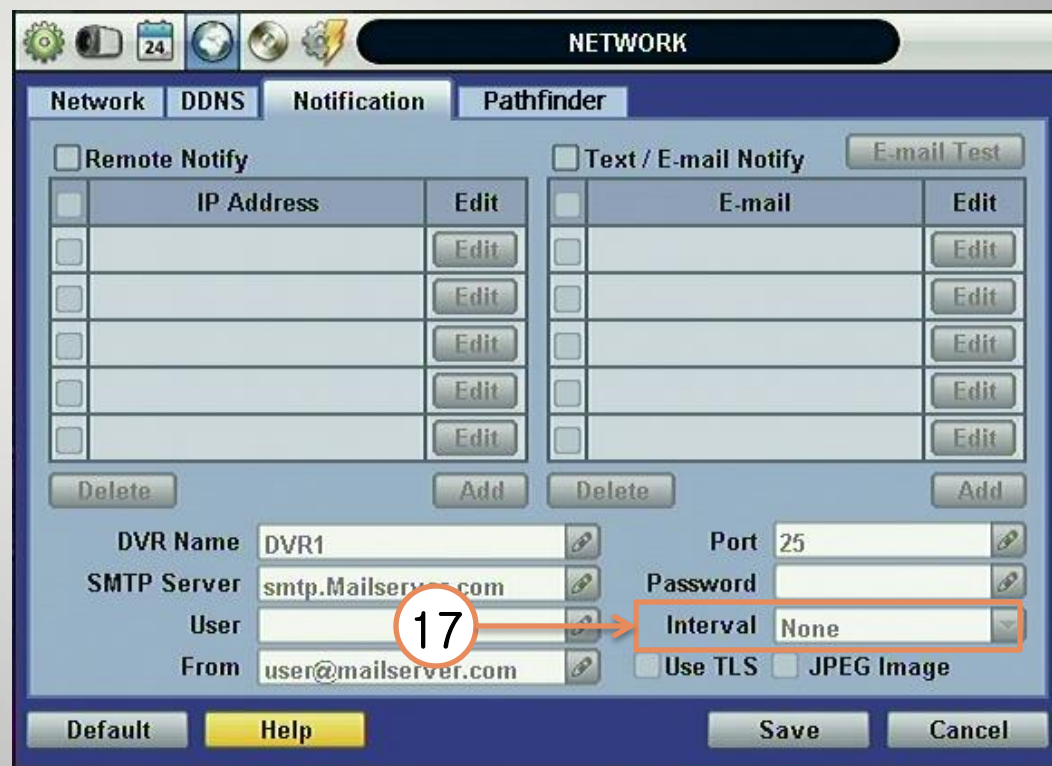

18. Repeat steps to setup more notifications to different email addresses.
19. When you are done, click **Save** to save or **Cancel** to cancel. You can also click on the **Help** button for additional information.

<input type="checkbox"/>	IP Address	Edit	<input type="checkbox"/>	E-mail	Edit
<input type="checkbox"/>		Edit	<input type="checkbox"/>		Edit
<input type="checkbox"/>		Edit	<input type="checkbox"/>		Edit
<input type="checkbox"/>		Edit	<input type="checkbox"/>		Edit
<input type="checkbox"/>		Edit	<input type="checkbox"/>		Edit
<input type="checkbox"/>		Edit	<input type="checkbox"/>		Edit

Remote Notify: Text / E-mail Notify: E-mail Test:

DVR Name: DVR1 Port: 25
SMTP Server: smtp.Mailserver.com Password:
User: Interval: None
From: user@mailserver.com Use TLS JPEG Image

Buttons: Delete, Add, Delete, Add, Default, Help, Save, Cancel

Note: You can setup up to 5 different email addresses to receive notifications.